



CHISAGE ESS Project Case

Leading The Innovation Of Energy



V2.5.9.25

COPYRIGHT @2024 ALL RESERVED BY CHISAGE ESS

Innovation · Youth · Technology · Future

PROJECT REFERENCE

Size

28kW/32kWh

Time

December, 2024

Model

Inverter: Mars-14G1-LE

Battery: MOON16-G

Location

Syria



PROJECT REFERENCE

Size

10kW/32kWh

Time

Jul, 2025

Model

Inverter: Jup-10G1-LE

Battery: MOON16-G*2

Location

Hama, Syria



PROJECT REFERENCE

Size

16kWh

Time

Jun, 2025

Model

Battery: MOON16-G

Location

Damascus, Syria



PROJECT REFERENCE

Size

28kW/64kWh

Time

May, 2023

Model

Inverter: Mars-14G1-LE

Battery: MOON16-G

Location

Iraq



PROJECT REFERENCE

Size

10kW/32KWh

Time

October, 2024

Model

Inverter: Jup-10G1-LE

Battery: MOON16-G

Location

Iraq



PROJECT REFERENCE

Size

38kW/42KWh

Time

October, 2024

Model

Inverter: Jup-10G1-LE、Mars-14G1-LE

Battery: MOON10-W、MOON16-G

Location

Iraq



PROJECT REFERENCE

CONTAINERISED ENERGY STORAGE

Size

28kW/64KWh

Time

April, 2025

Model

Inverter: Mars-14G1-LE

Battery : MOON16-G

Location

Iraq



PROJECT REFERENCE



Size

5kW/16kWh

Time

May, 2025

Model

Inverter: CE4850-EU-80-H
Battery: MOON16-G

Location

Iraq



Size

6kW/10kWh

Time

May, 2025

Model

Inverter: Jup-6G1-LE
Battery: MOON10-W

Location

Iraq

PROJECT REFERENCE

Size

6kW/16kWh

Time

May, 2025

Model

Inverter: Jup-6G1-LE

Battery: MOON16-G

Location

Iraq



PROJECT REFERENCE

Size

16kW/32kWh

Time

May, 2025

Model

Inverter: Jup-8G1-LE*2pcs

Battery: MOON16-G*2pcs

Location

Iraq



PROJECT REFERENCE

Size

84kW/192kWh

Time

May, 2025

Model

Inverter: Mars-14G1-LE*6pcs

Battery: MOON16-G*12pcs

Location

Iraq



PROJECT REFERENCE

Size

8kW/32kWh

Time

May, 2025

Model

Inverter: Jup-8G1-LE

Battery: MOON16-G*2pcs

Location

Iraq



PROJECT REFERENCE

Size

16kW/64kWh

Time

May, 2025

Model

Inverter: Jup-8G1-LE*2pcs

Battery: MOON16-G*4pcs

Location

Iraq



PROJECT REFERENCE

Size

8kW/16kWh

Time

Sept, 2025

Model

Inverter: Jup-8G1-LE

Battery: MOON16-W

Location

Iraq



PROJECT REFERENCE

Size

8kW/16kWh

Time

Sept, 2025

Model

Inverter: Jup-8G1-LE
Battery: MOON16-G

Location

Iraq

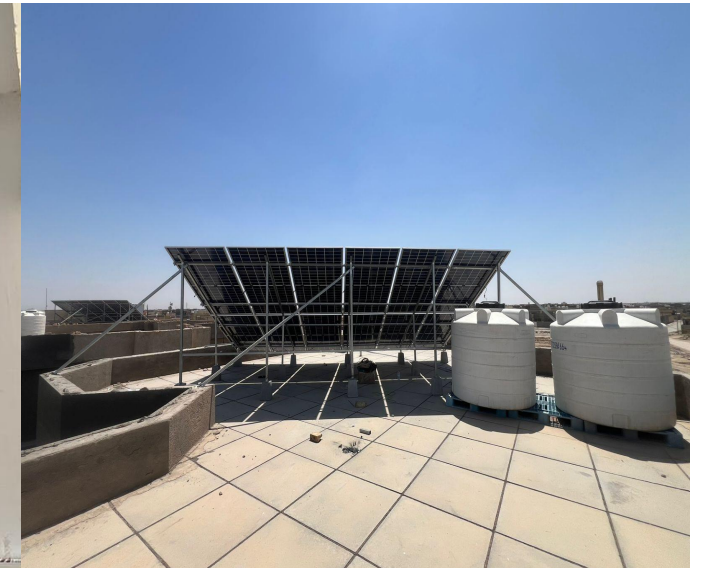

PROJECT REFERENCE

Size

24kW/32kWh

Time

Sept, 2025

Model

Inverter: Mars-14G1-LE*2

Battery: MOON16-G*2

Location

Iraq



PROJECT REFERENCE

Size

8kW/16kWh

Time

Sept, 2025

Model

Inverter: Jup-8G1-LE

Battery: MOON16-G

Location

Iraq



PROJECT REFERENCE

Size

8kW/16kWh

Time

Sept, 2025

Model

Inverter: Jup-8G1-LE

Battery: MOON16-G

Location

Iraq



PROJECT REFERENCE

Size

16kW/32kWh

Time

Sept, 2025

Model

Inverter: Jup-8G1-LE*2

Battery: MOON16-G*2

Location

Iraq



PROJECT REFERENCE

Size

8kW/16kWh

Time

Sept, 2025

Model

Inverter: Jup-8G1-LE

Battery: MOON16-G

Location

Iraq



PROJECT REFERENCE

Size

16kW/32kWh

Time

Sept, 2025

Model

Inverter: Jup-8G1-LE*2

Battery: MOON16-G*2

Location

Iraq



PROJECT REFERENCE

Size

24kW/32kWh

Time

Sept, 2025

Model

Inverter: Jup-8G1-LE*2

Battery: MOON16-G*2

Location

Iraq



PROJECT REFERENCE

Size

8kW/16kWh

Time

Sept, 2025

Model

Inverter: Jup-8G1-LE

Battery: MOON16-G

Location

Iraq



PROJECT REFERENCE

Size

8kW/32kWh

Time

Sept, 2025

Model

Inverter: Jup-8G1-LE

Battery: MOON16-G*2

Location

Iraq



PROJECT REFERENCE

Size

8kW/16kWh

Time

Sept, 2025

Model

Inverter: Jup-8G1-LE

Battery: MOON16-G

Location

Iraq



PROJECT REFERENCE

Size

8kW/16kWh

Time

Sept, 2025

Model

Inverter: Jup-8G1-LE

Battery: MOON16-G

Location

Iraq



PROJECT REFERENCE

Size

8kW/32kWh

Time

Sept, 2025

Model

Inverter: Jup-8G1-LE

Battery: MOON16-G*2

Location

Iraq



PROJECT REFERENCE

Size

8kW/32kWh

Time

Sept, 2025

Model

Inverter: Jup-8G1-LE

Battery: MOON16-G*2

Location

Iraq



PROJECT REFERENCE

Size

8kW/32kWh

Time

Sept, 2025

Model

Inverter: Jup-8G1-LE

Battery: MOON16-G*2

Location

Iraq



PROJECT REFERENCE

Size

8kW/16kWh

Time

Sept, 2025

Model

Inverter: Jup-8G1-LE

Battery: MOON16-G

Location

Iraq



PROJECT REFERENCE

Size

20kW/64kWh

Time

Sept, 2025

Model

Inverter: Jup-10G1-LE*2

Battery: MOON16-G*4

Location

Iraq



PROJECT REFERENCE

Size

42kW/80kWh

Time

Sept, 2025

Model

Inverter: Mars-14G1-LE*3

Battery: MOON16-G*5

Location

Iraq



PROJECT REFERENCE

Size

14kW/16kWh

Time

Jun, 2025

Model

Inverter: Mars-14G1-LE

Battery: MOON16-G

Location

Iraq

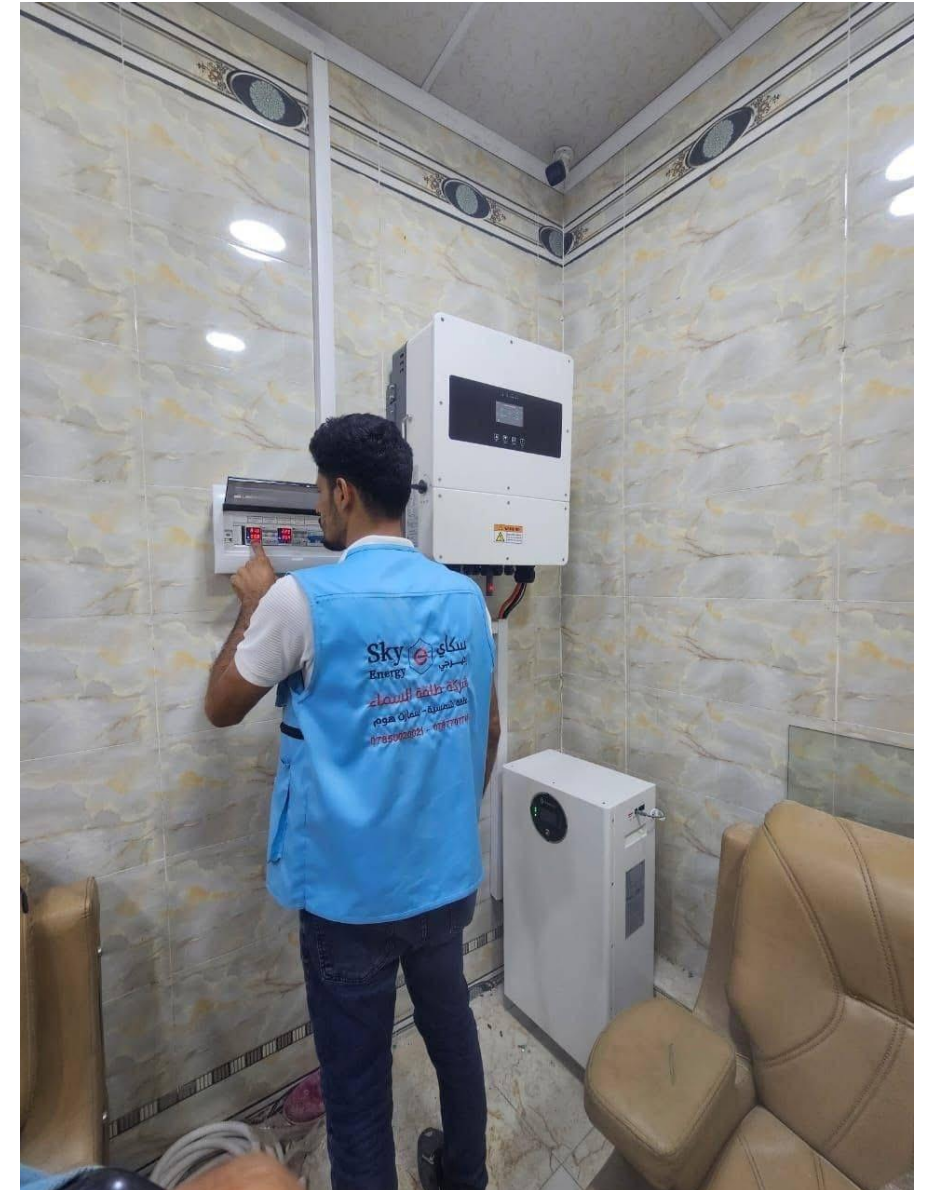

PROJECT REFERENCE

Size

10kW/16kWh

Time

October, 2024

Model

Inverter: Jup-10G1-LE

Battery : MOON16-G

Location

Yemen

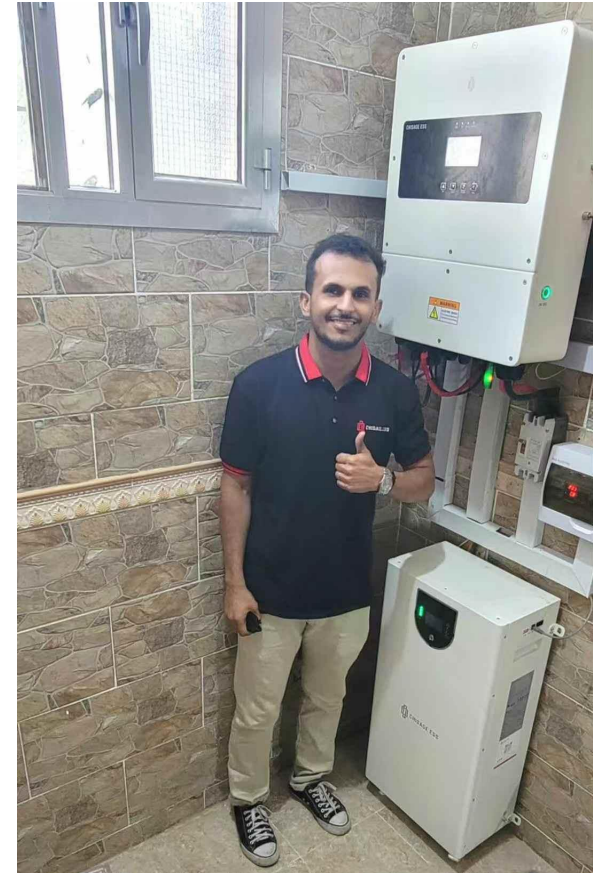

PROJECT REFERENCE

Size

20kW/48kWh

Time

April, 2025

Model

Inverter: Jup-10G1-LE

Battery : MOON16-G

Location

Yemen



PROJECT REFERENCE

Size

30kW/48kWh

Time

April, 2025

Model

Inverter: Jup-10G1-LE

Battery : MOON16-G

Location

Yemen



PROJECT REFERENCE

Size

12kW/16kWh

Time

November, 2024

Model

Inverter: Mars-12G1-LE

Battery : MOON16-G

Location

UAE



PROJECT REFERENCE

Size

8kW/16kWh

Time

Jul, 2025

Model

Inverter: Mars-8G1-LE

Battery: MOON16-G

Location

Iraq



PROJECT REFERENCE

Size

10kW/32kWh

Time

Jul, 2025

Model

Inverter: Mars-10G1-LE

Battery: MOON16-G*2

Location

Iraq



PROJECT REFERENCE

Size

8kW/32kWh

Time

Jul, 2025

Model

Inverter: Jup-8G1-LE
Battery: MOON16-G*2

Location

Iraq



PROJECT REFERENCE

Size

8kW/16kWh

Time

Jul, 2025

Model

Inverter: Jup-8G1-LE

Battery: MOON16-G

Location

Iraq

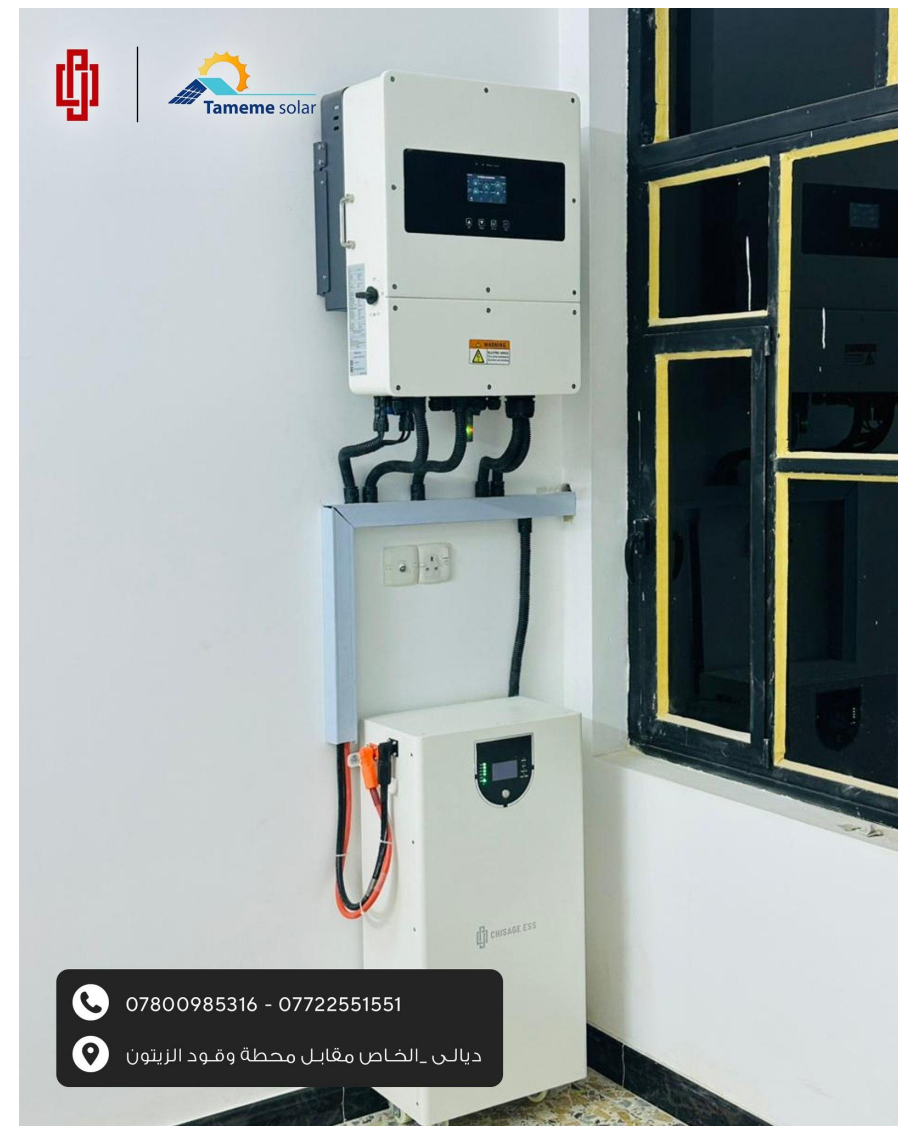

PROJECT REFERENCE

Size

16kW/32kWh

Time

Jul, 2025

Model

Inverter: Jup-8G1-LE*2

Battery: MOON16-G*2

Location

Iraq



PROJECT REFERENCE

Size

80kWh

Time

Jul, 2025

Model

Battery: MOON16-G*5

Location

Iraq



PROJECT REFERENCE

Size
16kWh

Time
Jul, 2025

Model
Battery: MOON16-G

Location
Iraq



PROJECT REFERENCE

Size

8kW/16kWh

Time

Aug, 2025

Model

Inverter: Jup-8G1-LE
Battery: MOON16-G*2

Location

Iraq



PROJECT REFERENCE

Size

10kW/32kWh

Time

Aug, 2025

Model

Inverter: Jup-10G1-LE
Battery: MOON16-G*2

Location

Iraq



PROJECT REFERENCE

Size

28kW/32kWh

Time

Aug, 2025

Model

Inverter: Mars-14G1-LE*2
Battery: MOON16-G*2

Location

Iraq



PROJECT REFERENCE

Size

14kW/32kWh

Time

December, 2024

Model

Inverter: Mars-14G2-LE

Battery: MOON16-G Pro

Location

Greece



PROJECT REFERENCE

Size

24kW/10kWh

Time

May, 2025

Model

Inverter: Mars-14G2-LE*2pcs

Battery: Moon16-G Pro*6pcs

Location

Greece



PROJECT REFERENCE

Size

14kW/16kWh

Time

May, 2025

Model

Inverter: Mars-14G2-LE

Battery: Moon16-G Pro

Location

Greece



PROJECT REFERENCE

Size

14kW/16kWh

Time

Sept, 2025

Model

Inverter: Mars-14GG2-LE

Battery: Moon16-G Pro

Location

Germany



PROJECT REFERENCE

Size
16kWh

Time
Jun,2025

Model
Battery: Moon16-G Pro

Location
Romania



PROJECT REFERENCE

Size

12kW/16kWh

Time

Jun, 2025

Model

Inverter: Mars-12G2-LE

Battery: Moon16-G

Location

Philippines



PROJECT REFERENCE

Size

5kW/16kWh

Time

March, 2025

Model

Inverter: CE4850-EU-80-H

Battery: Moon16-G

Location

Nigeria



PROJECT REFERENCE

Size

8kWh

Time

December, 2024

Model

Battery: Moon8-W

Location

Nigeria

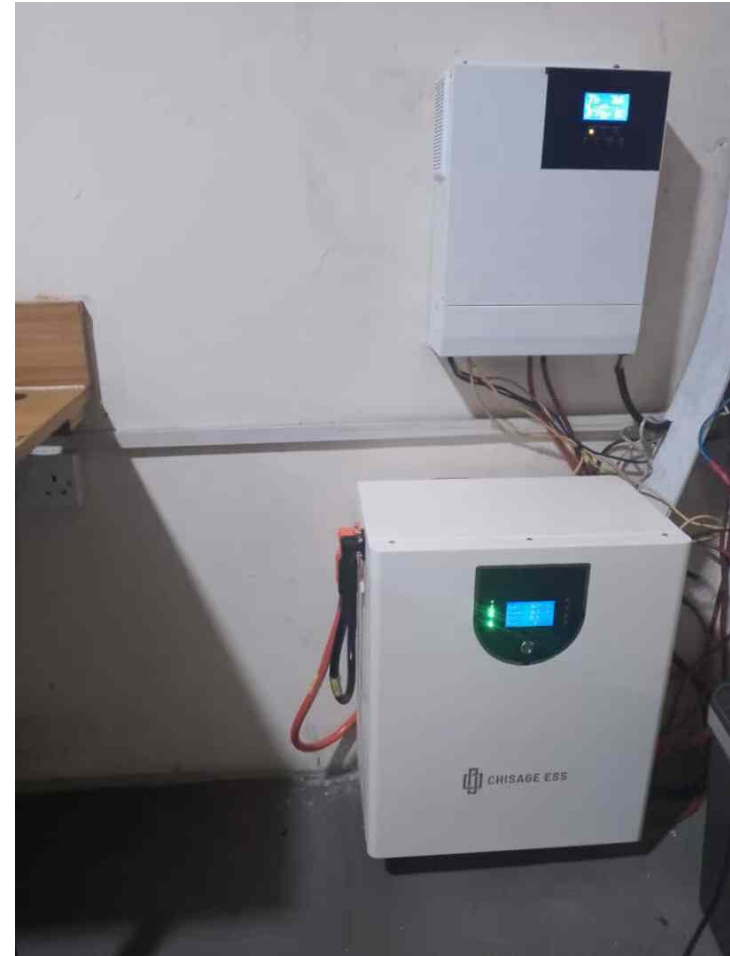

THANK YOU

LEADING THE INNOVATION OF ENERGY

CINTACT US

Tel: +86 150 5749 1826 E-mail: info@chisagess.com Web: www.chisagess.com Add: No.1828, Fuqing South Road, Panhuo Street, Yinzhou District, Ningbo City, Zhejiang Province, China 315000